

165

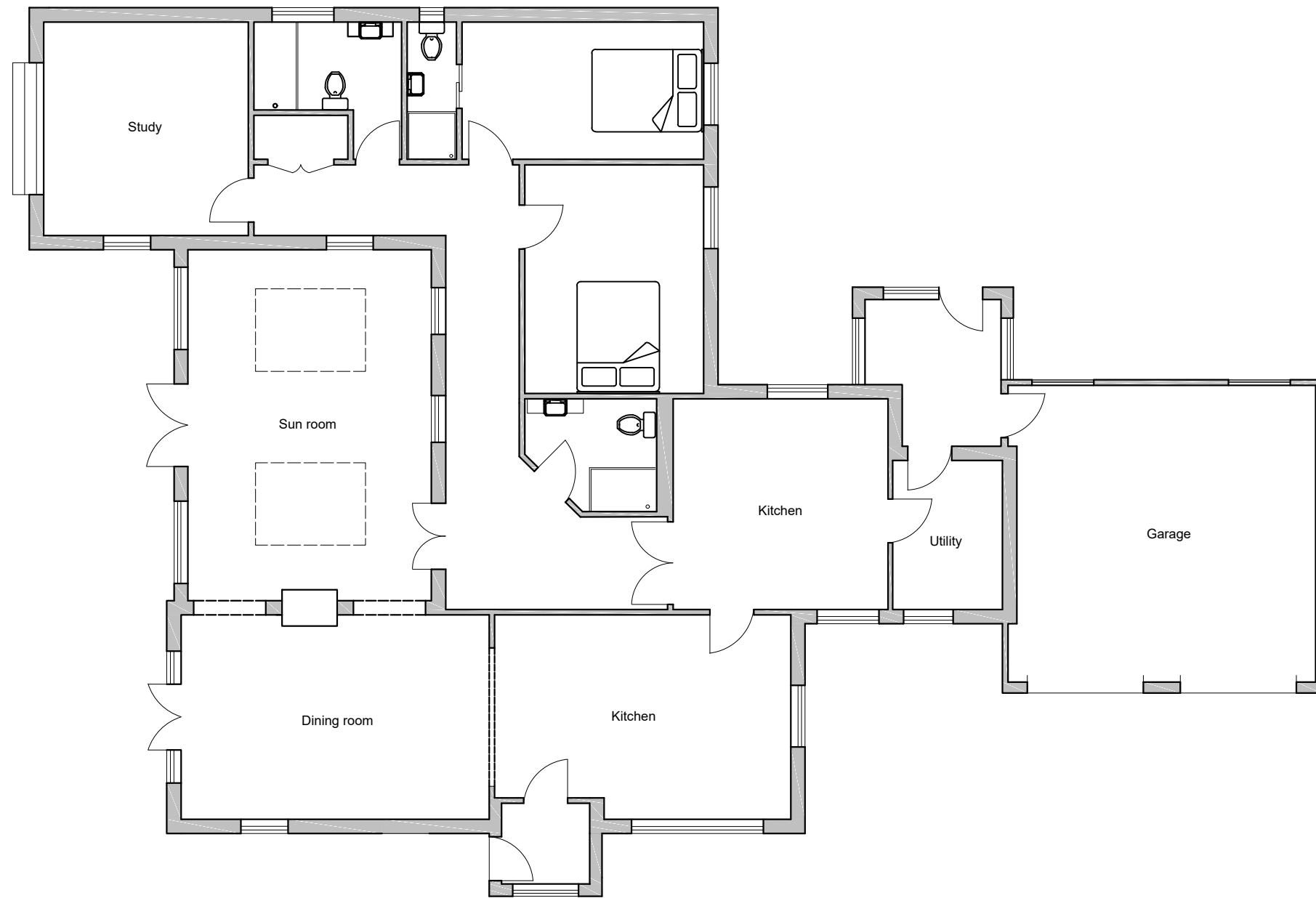

As EXISTING

**NOTES**

- 1) This drawing to be read in conjunction with the following documents:-
  - a) As existing and as proposed elevations and floor plans DRG. No. PL20165/01, 02, 03, 04, 05, 06 and 07.
  - b) Site plan PL20165/SK.1  
Site location plan PL20165/SK.2
  - c) Design statement
  - d) Bat survey
- 2) All new brickwork to match existing.
- 3) Built on non-level site as shown.

**REVISIONS**

MR N. RAINER AND MS. T. HOW

TWO STOREY SIDE EXTENSION WITH INTERNAL ALTERATIONS AND CHANGES TO FENESTRATION

**WALLACE BACON CONSULTANTS**

BUILDING DESIGN AND STRUCTURAL ENGINEERING CONSULTANTS

CHERRY TREES, LIMMER HILL ROAD,  
WOKINGHAM, RG41 4BU

GROUND-FLOOR PLANS

53 EASTHEATH AVENUE  
WOKINGHAM  
BERKSHIRE  
RG41 2PP

TELEPHONE:  
0118 979 4959

SCALE BAR



DRAWN

DATE

SCALE

CHECKED

HP

AUG 2022

A3 - 1:100

CRP

DRAWING NUMBER

**PL20165/05**

REVISION

This page is intentionally left blank